

# Market Mood





07th Aug 2025

# Market Mood



**LTP** 24574.2

**R1** 24900

**R2** 25100

**S1** 24500

**S2** 24200

- Nifty opened with a slight positive bias but faced selling pressure throughout the session, ultimately ending the day with a marginal loss of 75.35 points at 24,574.20, down 0.31%. Despite the bearish tone, the index managed to sustain above the critical 24,500 zone and held firm around its 100-day EMA near 24,595, suggesting this level may act as an immediate support. The price action reflects a phase of consolidation, with the index forming a narrow range over the past few sessions.
- Technically, RSI stands at 38.16, indicating weakening momentum as it continues to hover near oversold territory. For the index to resume upward momentum, it must cross above 24,900–25,000 levels decisively. Until then, traders should watch for range-bound action between 24,500 and 24,900, with breakdown below the lower end likely triggering further downside toward 24,200.

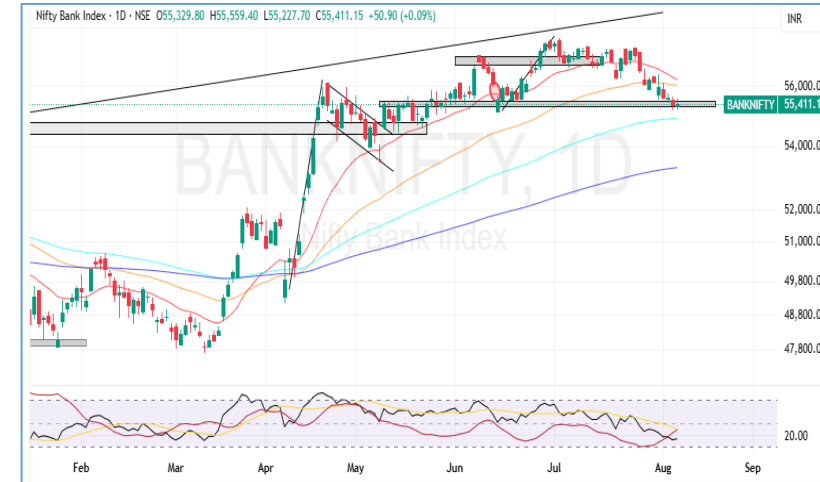

**LTP** 55411.15

**R1** 55500

**R2** 55800

**S1** 55200

**S2** 54900

- Bank Nifty ended the session marginally higher at 55,411.15, up by 50.90 points (+0.09%), after witnessing a narrow range move. The index has managed to hold above its horizontal support zone, suggesting buyers are defending the level near 55,200–55,300, which has now become a crucial support.
- However, the structure remains weak with the index trading below key EMAs, especially the 20- and 50-day EMAs, indicating short-term bearishness. The RSI stands at 36.68, showing weakness.
- A breakdown below the mentioned support could lead to further downside, while a move above 55,500 followed by 55,800 will be needed to regain bullish strength.

## Global Market:

	<b>Dow Jones Futures</b> <small>CFD</small>	44,221.94	111.20	0.25
	07 Aug, 2025   02:45 IST			
	<b>S&amp;P 500</b> <small>CFD</small>	6,347.76	48.57	0.77
	07 Aug, 2025   01:29 IST			
	<b>Nasdaq</b> <small>CFD</small>	21,169.42	252.87	1.21
	07 Aug, 2025   01:29 IST			
	<b>FTSE</b> <small>CFD</small>	9,164.31	21.58	0.24
	06 Aug, 2025   20:59 IST			
	<b>CAC</b> <small>CFD</small>	7,635.03	13.99	0.18
	06 Aug, 2025   20:59 IST			
	<b>DAX</b> <small>CFD</small>	23,924.36	78.29	0.33
	06 Aug, 2025   20:59 IST			

## Sentiment Gauge



**SIDEWAYS TO NEGATIVE**

## FII - DII Activities:

Activity	FII (Cr)	DII (Cr)
Cash	-4999.10	6794.28
Adv/Dec		
Advance	Decline	A/D Ratio
53	167	0.31

07th Aug 2025

# Market Mood



## PRICE UP

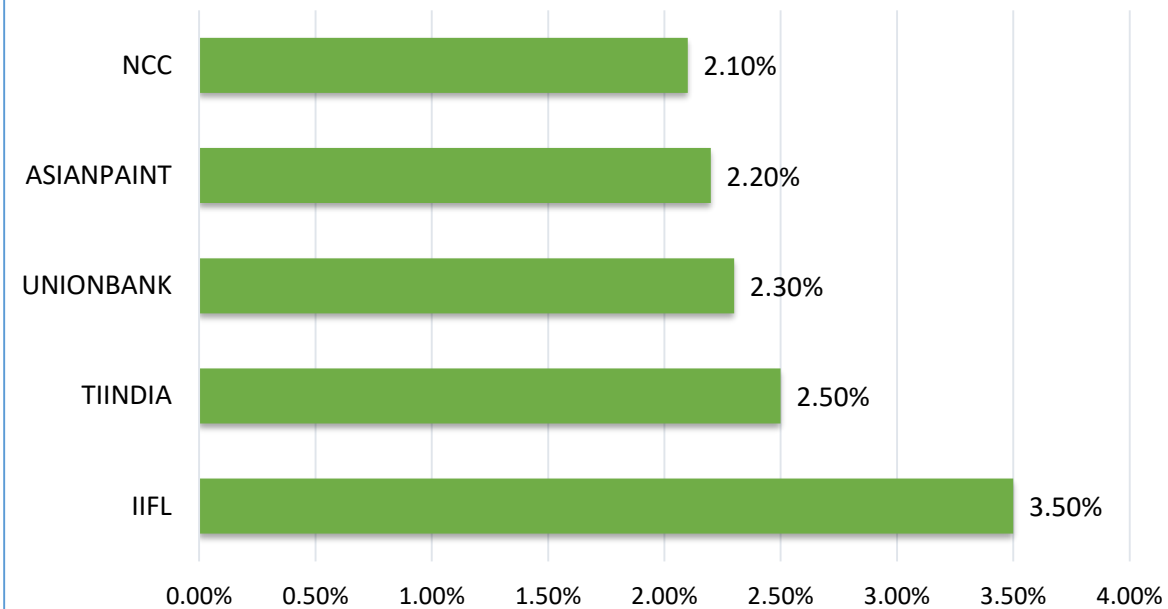

## PRICE DOWN

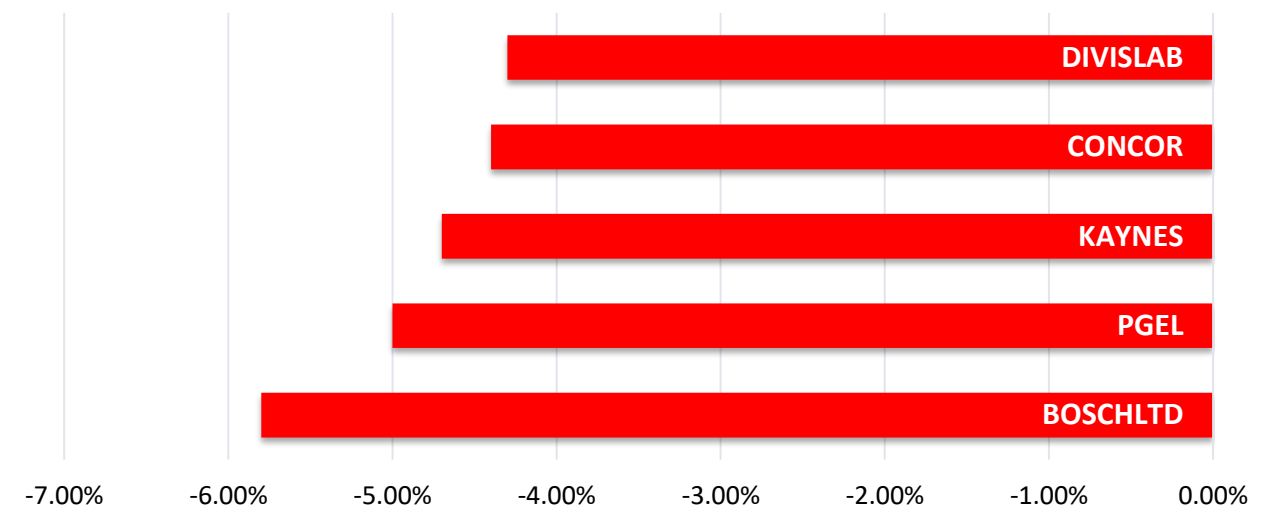

## DELIVERY HEAVY

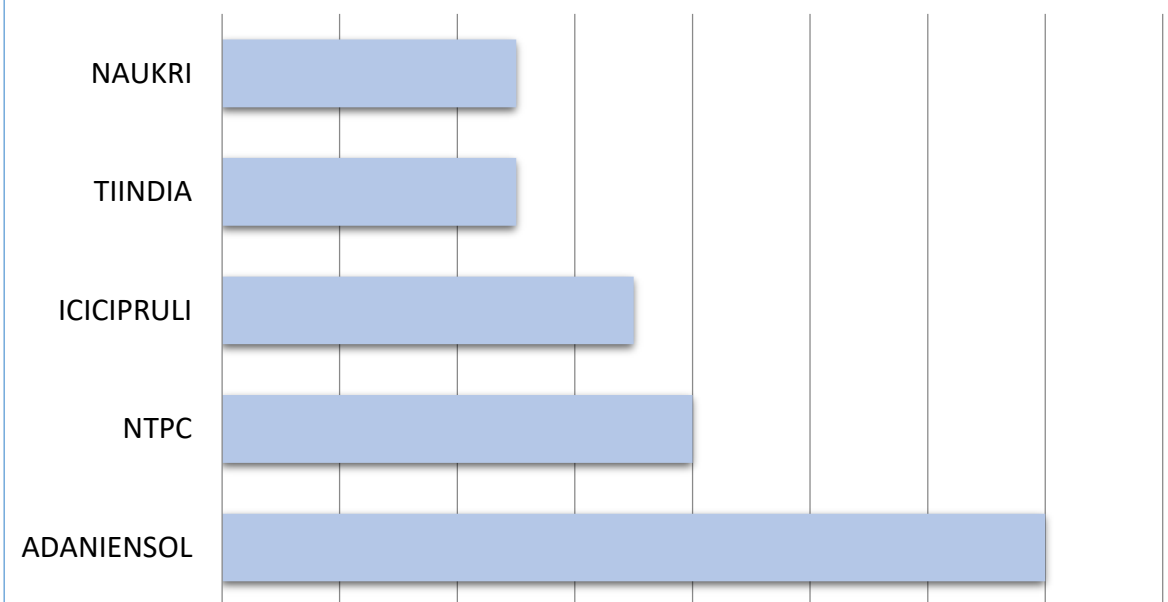

## SECTOR

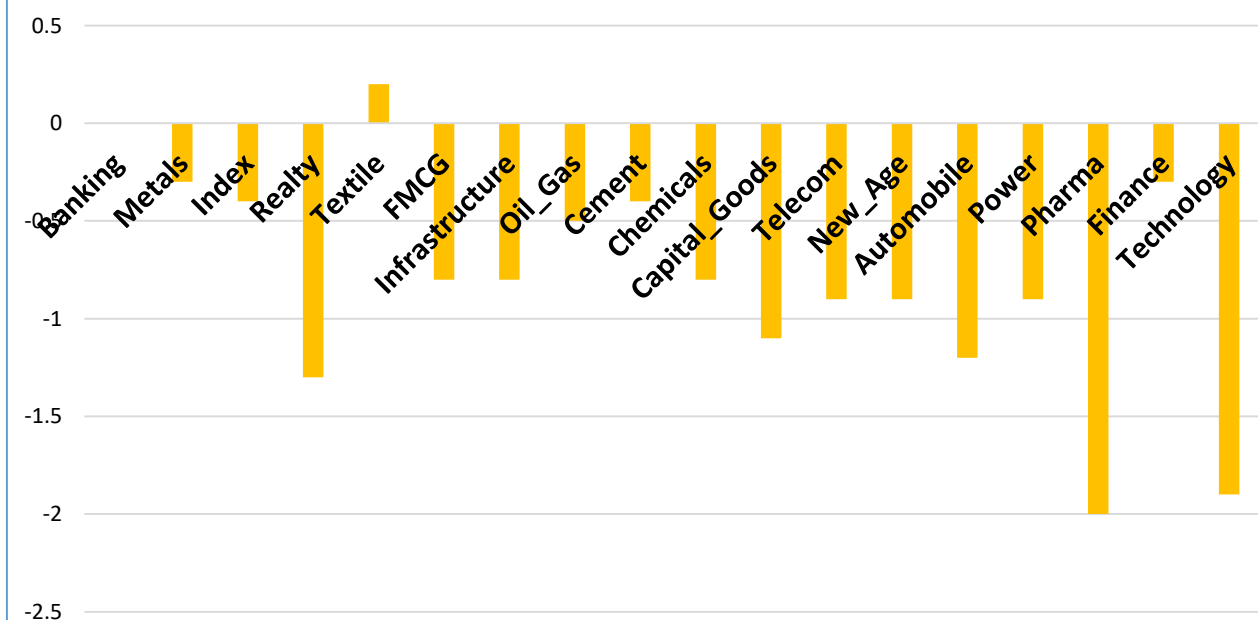



Results Calendar

Date	RESULTS	Expected	Previous
07th Aug 25	TITAN	-	-
07th Aug 25	SOLAR INDUS	-	-
07th Aug 25	SUN TV	-	-

07th Aug 2025

# Market Mood



## CALL OF THE DAY



### PARADEEP (Intraday pick)

Buy Range :- 231.50 – 232.50 SL :-228 Target:- 238.50

Paradeep Phosphates is exhibiting a strong higher-high formation on the daily chart and has recently broken above its previous swing high, supported by a bullish candlestick and robust buying interest. The stock is trading firmly above its 20, 50, 100, and 200-day exponential moving averages (EMAs), reinforcing the strength of the prevailing uptrend. The Relative Strength Index (RSI) currently stands at 76.73 and is rising steadily, indicating strong bullish momentum and suggesting further upside potential in the near term.

## DELIVERY CALL



### ASTRAMICRO (Delivery pick)

Buy Range :- 992 – 994 SL:- 962 (daily closing basis) Target :- 1052

Astra Microwave Products has broken out of a consolidation zone on the daily chart, supported by a bullish candlestick and volume above the 20-day average — a sign of renewed buying interest. The stock is trading decisively above its 20, 50, 100, and 200-day EMAs, underscoring the strength of the ongoing uptrend. The Relative Strength Index (RSI) stands at 49.46 and is on an upward trajectory, suggesting improving bullish momentum and the potential for further gains in the near term.

07th Aug 2025

## Market Mood



## Nifty 50 Snapshot

Script	LTP	CHNG	%CHNG	R1	R2	S1	S2
ASIANPAINT	2,484.10	47.3	1.94	2,534	2584.202	2,434.05	2,384.00
HDFCLIFE	752.4	13.9	1.88	767	782.2068	737.50	722.59
M&M	3,240.10	27.9	0.87	3,278	3315.583	3,202.36	3,164.62
BEL	389.3	2.65	0.69	394	399.655	384.12	378.95
COALINDIA	376.5	2.5	0.67	381	385.3576	372.07	367.64
ADANIPTS	1,366.90	8.8	0.65	1,388	1408.711	1,345.99	1,325.09
SBIN	804.8	4.2	0.52	812	820.0393	797.18	789.56
HDFCBANK	1,987.00	9.4	0.48	1,999	2011.784	1,974.61	1,962.22
TRENT	5,335.00	17.5	0.33	5,414	5493.936	5,255.53	5,176.06
HINDUNILVR	2,540.00	5.3	0.21	2,564	2587.134	2,516.43	2,492.87
RELIANCE	1,393.00	1.3	0.09	1,401	1408.897	1,385.05	1,377.10
KOTAKBANK	2,003.90	0.9	0.04	2,025	2045.578	1,983.06	1,962.22
JSWSTEEL	1,053.40	-	-	1,064	1074.287	1,042.96	1,032.51
SHRIRAMFIN	630	-0.1	-0.02	641	651.9012	619.05	608.10
ICICIBANK	1,443.50	-0.9	-0.06	1,452	1460.724	1,434.89	1,426.28
SBILIFE	1,855.80	-1.2	-0.06	1,872	1888.393	1,839.50	1,823.21
AXISBANK	1,068.90	-1.9	-0.18	1,077	1084.284	1,061.21	1,053.52
ONGC	234	-0.48	-0.2	236	237.0833	232.46	230.92
TATAMOTORS	653.2	-1.4	-0.21	658	662.5787	648.51	643.82
MARUTI	12,510.00	-27	-0.22	12,596	12681.45	12,424.27	12,338.55
EICHERMOT	5,665.50	-15.5	-0.27	5,703	5740.964	5,627.77	5,590.04
NTPC	332.55	-1.05	-0.31	335	337.2073	330.22	327.89
BHARTIARTL	1,924.00	-7.8	-0.4	1,953	1981.08	1,895.46	1,866.92
POWERGRID	284.8	-1.2	-0.42	288	290.5633	281.92	279.04
HINDALCO	684	-3.1	-0.45	690	696.6014	677.70	671.40



07th Aug 2025

# Market Mood



Script	LTP	CHNG	%CHNG	R1	R2	S1	S2
HINDALCO	684	-3.1	-0.45	690	696.6014	677.70	671.40
ITC	412.2	-1.95	-0.47	415	418.2212	409.19	406.18
TITAN	3,400.00	-18.2	-0.53	3,440	3480.06	3,359.97	3,319.94
LT	3,633.00	-19.6	-0.54	3,663	3693.403	3,602.80	3,572.60
TATASTEEL	158.7	-0.92	-0.58	160	161.5315	157.28	155.87
BAJAJ-AUTO	8,175.00	-55.5	-0.67	8,281	8386.383	8,069.31	7,963.62
ULTRACEMCO	12,215.00	-83	-0.67	12,326	12437.91	12,103.54	11,992.09
BAJAJFINSV	1,926.00	-13.4	-0.69	1,949	1971.633	1,903.18	1,880.37
ETERNAL	300.05	-2.1	-0.7	305	310.2194	294.97	289.88
CIPLA	1,485.00	-14.8	-0.99	1,503	1521.228	1,466.89	1,448.77
TCS	3,031.60	-32.3	-1.05	3,061	3089.654	3,002.57	2,973.55
TATACONSUM	1,052.60	-12	-1.13	1,064	1074.56	1,041.62	1,030.64
GRASIM	2,764.00	-33.2	-1.19	2,795	2825.727	2,733.14	2,702.27
ADANIENT	2,300.00	-28.2	-1.21	2,333	2365.86	2,267.07	2,234.14
APOLLOHOSP	7,180.50	-93.5	-1.29	7,263	7345.62	7,097.94	7,015.38
NESTLEIND	2,236.00	-31.3	-1.38	2,269	2301.997	2,203.00	2,170.00
HCLTECH	1,459.90	-22.8	-1.54	1,480	1499.104	1,440.30	1,420.70
BAJFINANCE	876.95	-14.95	-1.68	891	904.3372	863.26	849.56
HEROMOTOCO	4,470.10	-76.7	-1.69	4,535	4600.167	4,405.07	4,340.03
DRREDDY	1,193.50	-21.3	-1.75	1,215	1236.161	1,172.17	1,150.84
INFY	1,433.00	-27.3	-1.87	1,453	1473.061	1,412.97	1,392.94
INDUSINDBK	803	-16.15	-1.97	822	841.6855	783.66	764.31
TECHM	1,455.00	-30.4	-2.05	1,477	1499.067	1,432.97	1,410.93
JIOFIN	326	-6.85	-2.06	332	337.4619	320.27	314.54
SUNPHARMA	1,593.50	-38.6	-2.37	1,623	1652.847	1,563.83	1,534.15
WIPRO	239.75	-6.16	-2.5	245	249.7408	234.75	229.76

**HARSHITA DARAK**  
**Technical Research Analyst**

Disclosure: M/s. Bonanza Portfolio Ltd here by declares that views expressed in this report accurately reflect view point with subject to companies/securities. M/s. Bonanza Portfolio Ltd has taken reasonable care to achieve and maintain independence and objectivity in making any recommendations. The Analysts engaged in preparation of this Report or his/her relative: - (a) do not have any financial interests in the subject company mentioned in this Report; (b) do not own 1% or more of the equity securities of the subject company mentioned in the report as of the last day of the month preceding the publication of the research report; (c) do not have any material conflict of interest at the time of publication of the Report. The Analysts engaged in preparation of this Report:- (a) have not received any compensation from the subject company in the past twelve months; (b) have not managed or co-managed public offering of securities for the subject company in the past twelve months; (c) have not received any compensation for investment banking or merchant banking or brokerage services from the subject company in the past twelve months; (d) have not received any compensation for products or services other than investment banking or merchant banking or brokerage services from the subject company in the past twelve months; (e) has not received any compensation or other benefits from the subject company or third party in connection with the Report; (f) has not served as an officer, director or employee of the subject company; (g) is not engaged in market making activity for the subject company.

M/s. Bonanza Portfolio Ltd is a registered Research Analyst under the regulation of SEBI, the year 2014. The Regn No. INH100001666 and research analyst engaged in preparing reports is qualified as per the regulation's provision.

Disclaimer: This research report has been published by M/s. Bonanza portfolio Ltd and is meant solely for use by the recipient and is not for circulation. This document is for information purposes only and information / opinions / views are not meant to serve as a professional investment guide for the readers. Reasonable care has been taken to ensure that information given at the time believed to be fair and correct and opinions based thereupon are reasonable, due to the nature of research it cannot be warranted or represented that it is accurate or complete and it should not be relied upon as such. If this report is inadvertently send or has reached to any individual, same may be ignored and brought to the attention of the sender. Preparation of this research report does not constitute a personal recommendation or take into account the particular investment objectives, financial situations, or needs of individual clients. Past performance is not a guide for future performance. This Report has been prepared on the basis of publicly available information, internally developed data and other sources believed by Bonanza portfolio Ltd to be reliable. This report should not be taken as the only base for any market transaction; however this data is representation of one of the support document among other market risk criterion. The market participant can have an idea of risk involved to use this information as the only source for any market related activity.



The distribution of this report in definite jurisdictions may be restricted by law, and persons in whose custody this report comes, should observe, any such restrictions. The revelation of interest statements integrated in this analysis are provided exclusively to improve & enhance the transparency and should not be treated as endorsement of the views expressed in the analysis. The price and value of the investments referred to in this report and the income from them may go down as well as up. Bonanza portfolio Ltd or its directors, employees, affiliates or representatives do not assume any responsibility for, or warrant the accuracy, completeness, adequacy and reliability of such information / opinions / views.

While due care has been taken to ensure that the disclosures and opinions given are fair and reasonable, none of the directors, employees, affiliates or representatives of M/s. Bonanza portfolio Ltd shall be liable. Research report may differ between M/s. Bonanza portfolio Ltd RAs and other companies on account of differences in, personal judgment and difference in time horizons for which recommendations are made. Research entity has not been engaged in market making activity for the subject company. Research analyst has not served as an officer, director or employee of the subject company. Research analyst has not received any compensation/benefits from the Subject Company or third party in connection with the research report.

Bonanza Portfolio Ltd. Bonanza House, Plot No. M-2, Cama Industrial Estate. Walbhat Road, Goregaon (E), Mumbai – 400063  
Web site: <https://www.bonanzaonline.com> SEBI Regn. No.: INZ000212137 BSE CM: INB 011110237 | BSE F&O: INF 011110237 |  
MSEI: INE 260637836 | CDSL: 120 33500 | NSDL: a) IN 301477 | b) IN 301688 (Delhi) PMS: INP 000000985 | AMFI: ARN -0186